



# KOLAGHAT LOKE SIKSHA NIKETAN

(A VOLUNTARY SOCIAL WELFARE ORGANIZATION)

Registered under the Societies Registration Act of 1961, 12A & 80G(5), FCRA, IT Act and PWD Act

NGO Darpan Unique ID: WB/2017/0166541

## Organization Profile

### **Name of the Organization:**

KOLAGHAT LOKE SIKSHA NIKETAN (KLSN)

### **Address:**

Village-Denan, Post Office-Amalhandra, PS-Kolaghat, Block-Kolaghat, District- East Medinipur, PIN-721134, State-West Bengal, Country-India.

### **Phone No., Email Id:**

Mobile No. 91 9748048725, 91 9531504027  
[klsnkolkata@gmail.com](mailto:klsnkolkata@gmail.com)/[klsnindia@yahoo.co.in](mailto:klsnindia@yahoo.co.in)

### **Website:**

[www.klsnindia.org](http://www.klsnindia.org)

For legal documents please click here <http://klsnindia.org/Legal-Status.php>

### **President:**

**Mr. Jai Prakash Pathak**



## **Chief Executive of the organization:**

**Shri Somenath Ghosh**, Founder & Secretary

Village: Denan, Post-Amalhanda, PS-Kolaghat, District: East Medinipur-  
721134, West Bengal

Mob. 09748048725

E-mail: somenath.ghosh88@gmail.com

Founder and Secretary Shri Somenath Ghosh is a very well known social worker in the area. He has no other mission in life except working for poor handicapped children and poor villagers.

## **Year of Establishment:**

1989

## **Name of the Act Under which registered:**

West Bengal Societies Registration Act of XXVI of 1961

## **Registration No. :**

S/61010 of 1988 - 89 dated February 24, 1989

## **NGO Darpan Unique ID:**

WB/2017/0166541

## **Ministry of Social Justice and Empowerment (MSJE):**

WB/00005204

## **Ministry of Finance (CPSMS ) Unique Agency Code:**

KLSN1989

## **Other Registrations:**

- ❖ Registered with Ministry of Culture under Cultural Scheme Management System (CSMS)
- ❖ IT Registration
- ❖ Registered u/s 12 A of I. T. Act, 1961, dated 9-4-2000
- ❖ Exemption u/s 80G (5) of the IT Act, 1961 dated 29-6-2012

## **PAN of the Society:**

AAATK5350K

## **TAN of the Society:**

CALC05407D

## **FCRA:**

147040271 dated 07-10-1997

## **Inception of KLSN:**

Kolaghat Loke Siksha Niketan emerged as an NGO in the year 1985. Some devoted veteran social workers joined their hands, heads, hearts & minds with a few enthusiastic young persons with a noble mission of feeling urge to do some good to the poor and distressed people of Kolaghat, once a busy prosperous country business center on the bank of river Rupnarayan, now a dyeing rural harbor with a mixed community of cosmopolitan characters including the illiterate poor jobless fisherman, labors, rickshaw pullers, vegetable vendors, hawkers, tradesman as well as some educated and rich persons. The society consists of people of different castes and creed like Hindus, Muslims, Christians, Sikhs, Jains, Buddhists etc and the poor and backward community of Scheduled Castes, Tribes like Santals and other backward castes. Most of the people had to struggle for earning square meal a day. These communities badly need their uplift and development.



## **How KLSN started its journey:**

Kolaghat Loke Siksha Niketan started its service by providing training to the women in tailoring, weaving and knitting and empowering them through micro financing and earning through self-employment. The eco-friendly jute bags with varieties of colors, designs, sizes and shapes produced by them and earned reputation from every nook and corners of the country. Their participation at the Trade fair at Pragati Maidan, New Delhi, training at National Institute of Fashion Technology, Calcutta, and National Council for Jute Diversification, New Delhi brought them into national limelight and bulk orders came from 'Arifed' of Assam Govt. and some other organizations. Later the plastic bags dominated the market and the market of jute bags slowly diminished. The artisans lost interest in the trade and found some other way for living. Still some skilled artisans trained by KLSN are earning through producing jute bags in a minor scale.

The Kolaghat Loke Siksha Niketan has been devoting services to the physically and mentally challenged children for their proper rehabilitation.

## **Goal:**

Establishing no poverty society in which people will be imbued with human values and lay foundation of fraternity and harmonious relationship and to save and make the planet congenial for the all creatures in the world.

## **Vision:**

Creation of opportunity of Education, Health Care, Shelter and better Environment for disadvantaged street children, Disabled children, Distressed women and Aged.



## **Mission:**

Sustainable livelihood of all Plants, Animals and all Human beings through Universal Brotherhood in the Planet.

It would be expected that through organizing awareness generation, sensitization, educational development, creation of employment opportunity throughout the year, augment in productivity, infrastructural development by involving and establishing the multi sector partnership towards the direction envisaged on the outset.

## **Core Values**

- People centered development vision
- Social justice, sustainability and inclusiveness as the principles of authentic development;
- Views development as a people's movement;
- Enable people to develop themselves.
- Ascendance in nurturing, enabling and conserving dimensions of female consciousness;
- Mass sharing of benefits of development;
- Mass contribution to development;
- Sensitivity & responsiveness to the aspirations of common people;
- Creating and sustaining an atmosphere of growth and social change;
- Honesty and integrity in thought & action;
- Result oriented approach.

## Objectives of KLSN:



- a. To establish, run and carry on the schools, colleges, ashram or boarding or any other institutions for welfare of the general public.
- b. To open branches for propagation of ideas of i) development of self-consciousness; ii) non-formal adult education; iii) self-employment through economic program; iv) health hygiene and family welfare program.
- c. To open training centers for acquiring knowledge of self-employment;
- d. To establish production centers for development of cottage industries, machinery works and to open selling centers of the goods produced in the industrial centers for the interest of the society;
- e. To establish institutes for the welfare of orphan, widows and needy persons;
- f. To establish public library containing books on philosophical, theosophical and moral teachings in oriental line;
- g. To arrange and organize lectures, seminars, conferences, discussions and study on problems facing in rural life and any other problems relevant to the objects of the society and publish reports, books, periodicals and leaflets for inter-change of experiences and ideas;
- h. To accept gifts, grant, donation, subscriptions or fees towards raising fund for the purpose of development of the society;
- i. To arrange for production, storing, repairing and construction for socioeconomic development of the life and to arrange and organize various trainings on tailoring, sewing work, needle work, knitting, fisheries, dairies and other small scale industries for self-employment of the general public;
- j. To open charitable dispensaries, children clinics, blood donation centers etc;
- k. To spread education, to imbibe moral consciousness and to help to promote universal brotherhood;
- l. To do all such other things as may be deemed incidental or conducive to the attainment of the foregoing objects;
- m. The society will engage for importing improved technical/scientific education on rural technology to the traditional village artisans who are traditionally engaged in developing different crafts and working with local natural resources such training may also be given to other intending persons in the area. The institution thus developed will carry out research program for diversification of the natural resources and for product up gradation and value addition and also work to develop better utilization of agro resources for uplifting of rural economy;
- n. To established a “**Model Complete Rehabilitation Centre**” for all types of Disable person/s. Early childhood detection of Disability, their treatment and counseling and Education are main objective and our main target.



## **Geographical Focus:**

State: West Bengal, India

Districts:

- East Medinipur
- West Medinipur
- Howrah
- North 24 Parganas
- South 24 Parganas
- Birbhum
- Hooghly
- Nadia
- Murshidabad
- Burdwan
- Bankura
- Purulia
- Jhargram

## **Priority Sectors**

- ❖ Agriculture & Livelihood
- ❖ Disability
- ❖ Education
- ❖ Health
- ❖ Water and Natural Resource Management
- ❖ Effort for elimination of Child Labor
- ❖ Care and Welfare of senior citizens
- ❖ Motivation Campaign on Breast Feeding of the neo-born babies
- ❖ Encouraging the people to undertake plantation of Nim & Medicinal Plants
- ❖ Bamboo Cultivation
- ❖ Family Counseling
- ❖ SHG Awareness, Micro-Savings and Credit Programmes
- ❖ Environment Awareness
- ❖ Non Formal Education for poor boys and girls
- ❖ Special Education for Disabled Children
- ❖ Welfare & Rehabilitation for the Disabled Children
- ❖ Charitable Homoeopathic Clinic
- ❖ Youth Development Center
- ❖ Center for Yoga, Naturopathy
- ❖ Training & Skill Development for the Disadvantaged People
- ❖ Crèche for the Children of Brick Field Workers
- ❖ Immunization Program
- ❖ Social Forestation, Gardening & Plantation
- ❖ Staff motivation & Training in social welfare field
- ❖ Awareness Generation on Organic Farming

## Strategy of Intervention



The planning, monitoring and evaluation wing of Kolaghat Loke Siksha Niketan focuses on the following points before formulation & implementation of any transformative efforts:

Strategic area:

- What capacity we have
- What problem we are addressing
- About which critical issues we respond to
- What we can & cannot do
- About the scale of our work
- How we activate our vision & core purpose.

Programme area:

- Planning and establishing the system for maintaining our work.
- Allocating resource.
- Getting the right people for the right work.
- Developing, supporting and managing people in the implementation process.
- Reviewing how things are progressing.

Organizational area:

- What sort of finance, management, communication and the likes of support system we need to advance our work ahead.
- How we organize power, people and the work in order to be effective and fair.
- Identification & procurement of financial & other resources we need.
- How we administer the organizational vehicle which carries our strategies and work forward.
- Who leads on what and how leadership is developed in the system.

## Organogram

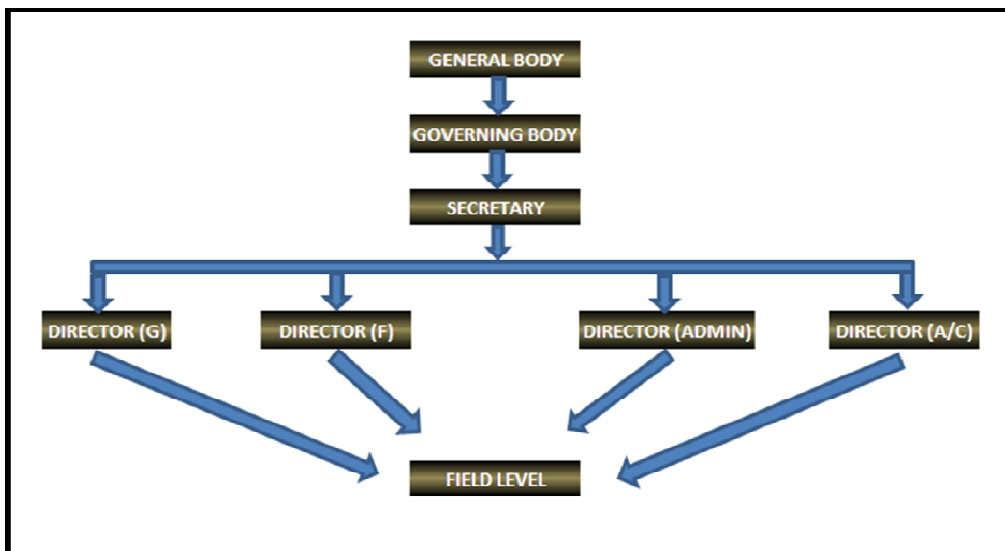

❖ KOLAGHAT LOKE SIKSHA NIKETAN (KLSN) DEDICATED TO SUSTAINABLE HUMAN AND ENVIRONMENTAL DEVELOPMENT FOR BETTER LIVING OF DISABLED PEOPLE

❖ KLSN NEEDS PARTNERS AND PATRONS IN ITS ACTION FOR A BETTER EARTH

❖ KLSN NEEDS YOUR PRESENCE, GUIDANCE AND ASSISTANCE